



# A2GC230015\_GE26045751

Yashpal Agro

## Device Information

Device: Alpha TH30	Logging Interval: 15m	Start Mode: Manual Start[Repeat]	Current State: Stopped[Manual]
S/N: A2GC230015	Logging Cycle: 150d	Start Delay: 0s	
Firmware: X2.3	Logging Model: Start/Stop		

## Advanced Settings

### Logging Summary

Start Time: 26-05-2017 10:27:52  
 Stop Time: 12-06-2017 11:42:52  
 Data Points: 1638  
 Trip Length: 17d1h15m

### Temperature

Max: 31.4°C@26-05-2017 10:27:52  
 Min: 5.5°C@30-05-2017 01:42:52  
 Avg: 8.2°C  
 MKT: 8.3°C

### Relative Humidity

Max: 99.9% @02-06-2017 13:27:52  
 Min: 43.5% @26-05-2017 10:27:52  
 Avg: 96.4 %

## Alarms

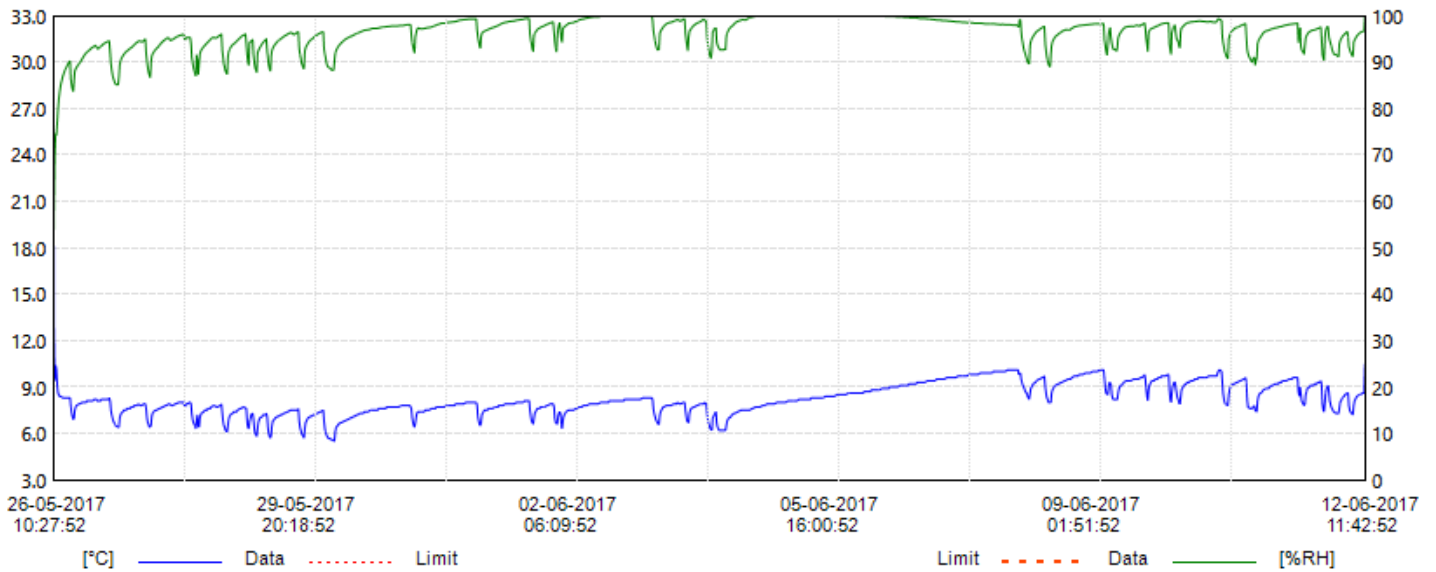

## Comments



**Device Events**

#	Descriptions	Date/Time
1	Configure device	09-05-2017 15:05:14
2	Recording begins, Start mode (Manual Start[Repeat])	26-05-2017 10:27:52
3	Recording stops, Stop mode (Manual)	12-06-2017 11:42:52
4	Readout device	13-06-2017 17:11:35



Point	°C	%RH	Date/Time	Point	°C	%RH	Date/Time
1	31.4	43.5	26-05-2017 10:27:52	91	7.5	92.0	27-05-2017 08:57:52
2	12.8	58.0	26-05-2017 10:42:52	92	7.5	92.2	27-05-2017 09:12:52
3	9.4	69.6	26-05-2017 10:57:52	93	7.6	92.3	27-05-2017 09:27:52
4	10.4	74.6	26-05-2017 11:12:52	94	7.6	92.5	27-05-2017 09:42:52
5	10.1	74.2	26-05-2017 11:27:52	95	7.6	92.6	27-05-2017 09:57:52
6	9.1	77.1	26-05-2017 11:42:52	96	7.6	92.8	27-05-2017 10:12:52
7	8.6	79.9	26-05-2017 11:57:52	97	7.6	92.9	27-05-2017 10:27:52
8	8.5	81.9	26-05-2017 12:12:52	98	7.7	93.0	27-05-2017 10:42:52
9	8.4	83.4	26-05-2017 12:27:52	99	7.7	93.1	27-05-2017 10:57:52
10	8.4	84.6	26-05-2017 12:42:52	100	7.7	93.3	27-05-2017 11:12:52
11	8.3	85.5	26-05-2017 12:57:52	101	7.7	93.4	27-05-2017 11:27:52
12	8.3	86.2	26-05-2017 13:12:52	102	7.8	93.6	27-05-2017 11:42:52
13	8.3	86.9	26-05-2017 13:27:52	103	7.8	93.8	27-05-2017 11:57:52
14	8.3	87.4	26-05-2017 13:42:52	104	7.8	94.0	27-05-2017 12:12:52
15	8.3	87.9	26-05-2017 13:57:52	105	7.8	94.1	27-05-2017 12:27:52
16	8.3	88.3	26-05-2017 14:12:52	106	7.8	94.2	27-05-2017 12:42:52
17	8.3	88.7	26-05-2017 14:27:52	107	7.9	94.4	27-05-2017 12:57:52
18	8.3	89.0	26-05-2017 14:42:52	108	7.9	94.5	27-05-2017 13:12:52
19	8.3	89.4	26-05-2017 14:57:52	109	7.9	94.4	27-05-2017 13:27:52
20	8.3	89.7	26-05-2017 15:12:52	110	7.8	94.1	27-05-2017 13:42:52
21	8.3	90.0	26-05-2017 15:27:52	111	7.8	94.1	27-05-2017 13:57:52
22	8.3	90.2	26-05-2017 15:42:52	112	7.9	94.3	27-05-2017 14:12:52
23	7.7	86.2	26-05-2017 15:57:52	113	7.9	94.4	27-05-2017 14:27:52
24	7.3	85.0	26-05-2017 16:12:52	114	7.9	94.5	27-05-2017 14:42:52
25	7.1	84.2	26-05-2017 16:27:52	115	7.9	94.7	27-05-2017 14:57:52
26	6.9	83.6	26-05-2017 16:42:52	116	7.9	94.9	27-05-2017 15:12:52
27	7.0	86.1	26-05-2017 16:57:52	117	7.6	91.8	27-05-2017 15:27:52
28	7.5	88.0	26-05-2017 17:12:52	118	7.0	90.1	27-05-2017 15:42:52
29	7.7	88.5	26-05-2017 17:27:52	119	6.7	88.8	27-05-2017 15:57:52
30	7.8	88.8	26-05-2017 17:42:52	120	6.6	87.8	27-05-2017 16:12:52
31	7.8	89.1	26-05-2017 17:57:52	121	6.4	87.2	27-05-2017 16:27:52
32	7.8	89.3	26-05-2017 18:12:52	122	6.3	86.6	27-05-2017 16:42:52
33	7.9	89.6	26-05-2017 18:27:52	123	6.5	89.8	27-05-2017 16:57:52
34	7.9	89.8	26-05-2017 18:42:52	124	7.1	91.2	27-05-2017 17:12:52
35	7.9	90.0	26-05-2017 18:57:52	125	7.3	91.7	27-05-2017 17:27:52
36	7.9	90.3	26-05-2017 19:12:52	126	7.4	92.0	27-05-2017 17:42:52
37	8.0	90.6	26-05-2017 19:27:52	127	7.4	92.3	27-05-2017 17:57:52
38	8.0	90.9	26-05-2017 19:42:52	128	7.5	92.5	27-05-2017 18:12:52
39	8.0	91.2	26-05-2017 19:57:52	129	7.5	92.7	27-05-2017 18:27:52
40	8.0	91.4	26-05-2017 20:12:52	130	7.5	92.9	27-05-2017 18:42:52
41	8.0	91.7	26-05-2017 20:27:52	131	7.5	93.1	27-05-2017 18:57:52
42	8.0	91.9	26-05-2017 20:42:52	132	7.6	93.2	27-05-2017 19:12:52
43	8.1	92.0	26-05-2017 20:57:52	133	7.6	93.5	27-05-2017 19:27:52
44	8.1	92.2	26-05-2017 21:12:52	134	7.6	93.8	27-05-2017 19:42:52
45	8.1	92.4	26-05-2017 21:27:52	135	7.7	93.9	27-05-2017 19:57:52
46	8.1	92.5	26-05-2017 21:42:52	136	7.7	94.1	27-05-2017 20:12:52
47	8.1	92.7	26-05-2017 21:57:52	137	7.7	94.3	27-05-2017 20:27:52
48	8.1	92.8	26-05-2017 22:12:52	138	7.7	94.4	27-05-2017 20:42:52
49	8.1	93.0	26-05-2017 22:27:52	139	7.8	94.6	27-05-2017 20:57:52
50	8.1	93.1	26-05-2017 22:42:52	140	7.8	94.7	27-05-2017 21:12:52
51	8.1	93.2	26-05-2017 22:57:52	141	7.8	94.9	27-05-2017 21:27:52
52	8.2	93.3	26-05-2017 23:12:52	142	7.8	95.0	27-05-2017 21:42:52
53	8.2	93.5	26-05-2017 23:27:52	143	7.8	95.1	27-05-2017 21:57:52
54	8.2	93.5	26-05-2017 23:42:52	144	7.9	95.2	27-05-2017 22:12:52
55	8.2	93.5	26-05-2017 23:57:52	145	7.9	95.2	27-05-2017 22:27:52
56	8.1	92.9	27-05-2017 00:12:52	146	7.9	95.0	27-05-2017 22:42:52
57	8.1	92.8	27-05-2017 00:27:52	147	7.8	94.6	27-05-2017 22:57:52
58	8.1	92.9	27-05-2017 00:42:52	148	7.8	94.6	27-05-2017 23:12:52
59	8.1	93.1	27-05-2017 00:57:52	149	7.8	94.7	27-05-2017 23:27:52
60	8.1	93.3	27-05-2017 01:12:52	150	7.8	94.8	27-05-2017 23:42:52
61	8.2	93.4	27-05-2017 01:27:52	151	7.9	94.9	27-05-2017 23:57:52
62	8.2	93.6	27-05-2017 01:42:52	152	7.9	95.1	28-05-2017 00:12:52
63	8.2	93.8	27-05-2017 01:57:52	153	7.9	95.2	28-05-2017 00:27:52
64	8.2	93.9	27-05-2017 02:12:52	154	7.9	95.3	28-05-2017 00:42:52
65	8.2	94.0	27-05-2017 02:27:52	155	7.9	95.4	28-05-2017 00:57:52
66	8.2	94.1	27-05-2017 02:42:52	156	7.9	95.5	28-05-2017 01:12:52
67	8.2	94.3	27-05-2017 02:57:52	157	8.0	95.6	28-05-2017 01:27:52
68	8.2	94.3	27-05-2017 03:12:52	158	8.0	95.6	28-05-2017 01:42:52
69	8.2	94.4	27-05-2017 03:27:52	159	8.0	95.7	28-05-2017 01:57:52
70	8.2	94.5	27-05-2017 03:42:52	160	8.0	95.8	28-05-2017 02:12:52
71	8.3	94.5	27-05-2017 03:57:52	161	8.0	95.8	28-05-2017 02:27:52
72	8.1	92.0	27-05-2017 04:12:52	162	8.0	95.8	28-05-2017 02:42:52
73	7.5	89.6	27-05-2017 04:27:52	163	8.0	95.9	28-05-2017 02:57:52
74	7.2	88.3	27-05-2017 04:42:52	164	8.0	95.9	28-05-2017 03:12:52
75	7.0	87.2	27-05-2017 04:57:52	165	7.7	94.6	28-05-2017 03:27:52
76	6.8	86.5	27-05-2017 05:12:52	166	7.8	95.2	28-05-2017 03:42:52
77	6.7	86.0	27-05-2017 05:27:52	167	7.9	95.2	28-05-2017 03:57:52
78	6.6	85.5	27-05-2017 05:42:52	168	7.9	95.2	28-05-2017 04:12:52
79	6.5	85.2	27-05-2017 05:57:52	169	7.9	95.2	28-05-2017 04:27:52
80	6.5	85.1	27-05-2017 06:12:52	170	8.0	95.2	28-05-2017 04:42:52
81	6.5	85.1	27-05-2017 06:27:52	171	8.0	95.2	28-05-2017 04:57:52
82	6.4	85.0	27-05-2017 06:42:52	172	8.0	95.2	28-05-2017 05:12:52
83	6.4	86.7	27-05-2017 06:57:52	173	7.9	93.9	28-05-2017 05:27:52
84	7.0	89.4	27-05-2017 07:12:52	174	7.3	91.0	28-05-2017 05:42:52
85	7.2	90.1	27-05-2017 07:27:52	175	6.9	89.8	28-05-2017 05:57:52
86	7.3	90.7	27-05-2017 07:42:52	176	6.7	88.8	28-05-2017 06:12:52
87	7.4	91.1	27-05-2017 07:57:52	177	6.6	88.1	28-05-2017 06:27:52
88	7.4	91.3	27-05-2017 08:12:52	178	6.5	87.6	28-05-2017 06:42:52
89	7.5	91.6	27-05-2017 08:27:52	179	6.3	87.0	28-05-2017 06:57:52
90	7.5	91.8	27-05-2017 08:42:52	180	6.9	91.5	28-05-2017 07:12:52



Point	°C	%RH	Date/Time	Point	°C	%RH	Date/Time
181	7.2	90.2	28-05-2017 07:27:52	271	5.8	88.5	29-05-2017 05:57:52
182	6.5	87.2	28-05-2017 07:42:52	272	5.7	88.0	29-05-2017 06:12:52
183	6.4	89.8	28-05-2017 07:57:52	273	5.9	91.2	29-05-2017 06:27:52
184	7.0	91.7	28-05-2017 08:12:52	274	6.5	92.4	29-05-2017 06:42:52
185	7.2	92.3	28-05-2017 08:27:52	275	6.8	92.9	29-05-2017 06:57:52
186	7.3	92.6	28-05-2017 08:42:52	276	6.9	93.3	29-05-2017 07:12:52
187	7.4	92.9	28-05-2017 08:57:52	277	6.9	93.6	29-05-2017 07:27:52
188	7.4	93.1	28-05-2017 09:12:52	278	7.0	93.8	29-05-2017 07:42:52
189	7.4	93.3	28-05-2017 09:27:52	279	7.0	94.0	29-05-2017 07:57:52
190	7.5	93.6	28-05-2017 09:42:52	280	7.1	94.2	29-05-2017 08:12:52
191	7.5	93.7	28-05-2017 09:57:52	281	7.1	94.4	29-05-2017 08:27:52
192	7.5	93.9	28-05-2017 10:12:52	282	7.1	94.6	29-05-2017 08:42:52
193	7.5	94.0	28-05-2017 10:27:52	283	7.1	94.7	29-05-2017 08:57:52
194	7.6	94.2	28-05-2017 10:42:52	284	7.2	94.9	29-05-2017 09:12:52
195	7.6	94.4	28-05-2017 10:57:52	285	7.2	94.9	29-05-2017 09:27:52
196	7.6	94.6	28-05-2017 11:12:52	286	7.2	95.1	29-05-2017 09:42:52
197	7.6	94.8	28-05-2017 11:27:52	287	7.2	95.2	29-05-2017 09:57:52
198	7.7	95.0	28-05-2017 11:42:52	288	7.3	95.3	29-05-2017 10:12:52
199	7.7	95.1	28-05-2017 11:57:52	289	7.3	95.5	29-05-2017 10:27:52
200	7.7	95.3	28-05-2017 12:12:52	290	7.3	95.6	29-05-2017 10:42:52
201	7.8	95.6	28-05-2017 12:27:52	291	7.3	95.7	29-05-2017 10:57:52
202	7.8	95.6	28-05-2017 12:42:52	292	7.4	95.8	29-05-2017 11:12:52
203	7.7	95.1	28-05-2017 12:57:52	293	7.4	95.9	29-05-2017 11:27:52
204	7.7	95.1	28-05-2017 13:12:52	294	7.4	96.0	29-05-2017 11:42:52
205	7.7	95.2	28-05-2017 13:27:52	295	7.4	96.2	29-05-2017 11:57:52
206	7.7	95.3	28-05-2017 13:42:52	296	7.5	96.2	29-05-2017 12:12:52
207	7.8	95.4	28-05-2017 13:57:52	297	7.5	96.3	29-05-2017 12:27:52
208	7.8	95.6	28-05-2017 14:12:52	298	7.5	96.3	29-05-2017 12:42:52
209	7.8	95.7	28-05-2017 14:27:52	299	7.5	96.0	29-05-2017 12:57:52
210	7.8	95.9	28-05-2017 14:42:52	300	7.4	95.9	29-05-2017 13:12:52
211	7.9	96.0	28-05-2017 14:57:52	301	7.4	95.9	29-05-2017 13:27:52
212	7.3	92.4	28-05-2017 15:12:52	302	7.5	95.9	29-05-2017 13:42:52
213	6.8	91.1	28-05-2017 15:27:52	303	7.5	96.0	29-05-2017 13:57:52
214	6.5	89.5	28-05-2017 15:42:52	304	7.5	96.2	29-05-2017 14:12:52
215	6.4	88.8	28-05-2017 15:57:52	305	7.5	96.3	29-05-2017 14:27:52
216	6.2	88.0	28-05-2017 16:12:52	306	7.5	96.4	29-05-2017 14:42:52
217	6.1	87.7	28-05-2017 16:27:52	307	7.6	96.4	29-05-2017 14:57:52
218	6.1	87.3	28-05-2017 16:42:52	308	6.8	92.9	29-05-2017 15:12:52
219	6.5	91.0	28-05-2017 16:57:52	309	6.4	91.6	29-05-2017 15:27:52
220	6.9	92.2	28-05-2017 17:12:52	310	6.2	90.8	29-05-2017 15:42:52
221	7.1	92.6	28-05-2017 17:27:52	311	6.0	89.7	29-05-2017 15:57:52
222	7.2	93.0	28-05-2017 17:42:52	312	5.9	89.3	29-05-2017 16:12:52
223	7.3	93.2	28-05-2017 17:57:52	313	5.8	88.7	29-05-2017 16:27:52
224	7.3	93.5	28-05-2017 18:12:52	314	5.7	88.5	29-05-2017 16:42:52
225	7.3	93.7	28-05-2017 18:27:52	315	6.3	92.3	29-05-2017 16:57:52
226	7.4	93.9	28-05-2017 18:42:52	316	6.7	93.0	29-05-2017 17:12:52
227	7.4	94.0	28-05-2017 18:57:52	317	6.8	93.4	29-05-2017 17:27:52
228	7.4	94.1	28-05-2017 19:12:52	318	6.9	93.8	29-05-2017 17:42:52
229	7.4	94.3	28-05-2017 19:27:52	319	7.0	94.0	29-05-2017 17:57:52
230	7.4	94.5	28-05-2017 19:42:52	320	7.0	94.3	29-05-2017 18:12:52
231	7.5	94.6	28-05-2017 19:57:52	321	7.1	94.4	29-05-2017 18:27:52
232	7.5	94.8	28-05-2017 20:12:52	322	7.1	94.6	29-05-2017 18:42:52
233	7.5	95.0	28-05-2017 20:27:52	323	7.1	94.8	29-05-2017 18:57:52
234	7.6	95.1	28-05-2017 20:42:52	324	7.1	94.9	29-05-2017 19:12:52
235	7.6	95.3	28-05-2017 20:57:52	325	7.2	95.0	29-05-2017 19:27:52
236	7.6	95.5	28-05-2017 21:12:52	326	7.2	95.2	29-05-2017 19:42:52
237	7.6	95.6	28-05-2017 21:27:52	327	7.2	95.4	29-05-2017 19:57:52
238	7.7	95.7	28-05-2017 21:42:52	328	7.3	95.5	29-05-2017 20:12:52
239	7.7	95.8	28-05-2017 21:57:52	329	7.3	95.7	29-05-2017 20:27:52
240	7.7	95.9	28-05-2017 22:12:52	330	7.3	95.8	29-05-2017 20:42:52
241	7.7	96.0	28-05-2017 22:27:52	331	7.3	95.9	29-05-2017 20:57:52
242	7.6	94.1	28-05-2017 22:42:52	332	7.4	96.0	29-05-2017 21:12:52
243	6.7	91.4	28-05-2017 22:57:52	333	7.4	96.1	29-05-2017 21:27:52
244	6.4	90.2	28-05-2017 23:12:52	334	7.4	96.2	29-05-2017 21:42:52
245	6.3	89.3	28-05-2017 23:27:52	335	7.4	96.3	29-05-2017 21:57:52
246	6.8	94.1	28-05-2017 23:42:52	336	7.4	96.4	29-05-2017 22:12:52
247	6.9	94.1	28-05-2017 23:57:52	337	7.5	96.5	29-05-2017 22:27:52
248	7.2	94.4	29-05-2017 00:12:52	338	7.5	96.4	29-05-2017 22:42:52
249	7.3	94.6	29-05-2017 00:27:52	339	6.8	92.8	29-05-2017 22:57:52
250	7.3	94.8	29-05-2017 00:42:52	340	6.3	91.7	29-05-2017 23:12:52
251	6.9	91.6	29-05-2017 00:57:52	341	6.1	90.9	29-05-2017 23:27:52
252	6.3	89.8	29-05-2017 01:12:52	342	5.9	89.8	29-05-2017 23:42:52
253	6.0	88.8	29-05-2017 01:27:52	343	5.8	89.2	29-05-2017 23:57:52
254	5.9	88.2	29-05-2017 01:42:52	344	5.7	88.9	30-05-2017 00:12:52
255	5.8	87.7	29-05-2017 01:57:52	345	5.7	88.6	30-05-2017 00:27:52
256	6.3	91.9	29-05-2017 02:12:52	346	5.6	88.5	30-05-2017 00:42:52
257	6.7	92.4	29-05-2017 02:27:52	347	5.6	88.6	30-05-2017 00:57:52
258	6.9	92.8	29-05-2017 02:42:52	348	5.6	88.3	30-05-2017 01:12:52
259	7.0	93.1	29-05-2017 02:57:52	349	5.6	88.2	30-05-2017 01:27:52
260	7.0	93.4	29-05-2017 03:12:52	350	5.5	88.1	30-05-2017 01:42:52
261	7.1	93.7	29-05-2017 03:27:52	351	5.5	88.2	30-05-2017 01:57:52
262	7.1	94.0	29-05-2017 03:42:52	352	5.5	90.2	30-05-2017 02:12:52
263	7.2	94.2	29-05-2017 03:57:52	353	6.1	91.9	30-05-2017 02:27:52
264	7.2	94.4	29-05-2017 04:12:52	354	6.4	92.4	30-05-2017 02:42:52
265	7.2	94.6	29-05-2017 04:27:52	355	6.5	92.8	30-05-2017 02:57:52
266	7.2	94.7	29-05-2017 04:42:52	356	6.5	93.1	30-05-2017 03:12:52
267	7.3	95.0	29-05-2017 04:57:52	357	6.6	93.4	30-05-2017 03:27:52
268	7.1	92.5	29-05-2017 05:12:52	358	6.6	93.6	30-05-2017 03:42:52
269	6.3	90.6	29-05-2017 05:27:52	359	6.7	93.8	30-05-2017 03:57:52
270	6.0	89.3	29-05-2017 05:42:52	360	6.7	94.0	30-05-2017 04:12:52



Point	°C	%RH	Date/Time	Point	°C	%RH	Date/Time
361	6.7	94.2	30-05-2017 04:27:52	451	6.5	92.5	31-05-2017 02:57:52
362	6.7	94.3	30-05-2017 04:42:52	452	6.4	91.9	31-05-2017 03:12:52
363	6.8	94.5	30-05-2017 04:57:52	453	6.7	95.4	31-05-2017 03:27:52
364	6.8	94.6	30-05-2017 05:12:52	454	7.1	96.3	31-05-2017 03:42:52
365	6.8	94.8	30-05-2017 05:27:52	455	7.3	96.9	31-05-2017 03:57:52
366	6.9	94.8	30-05-2017 05:42:52	456	7.4	97.3	31-05-2017 04:12:52
367	6.9	95.0	30-05-2017 05:57:52	457	7.4	97.0	31-05-2017 04:27:52
368	6.9	95.1	30-05-2017 06:12:52	458	7.4	97.0	31-05-2017 04:42:52
369	6.9	95.2	30-05-2017 06:27:52	459	7.4	97.0	31-05-2017 04:57:52
370	7.0	95.3	30-05-2017 06:42:52	460	7.4	97.1	31-05-2017 05:12:52
371	7.0	95.4	30-05-2017 06:57:52	461	7.4	97.1	31-05-2017 05:27:52
372	7.0	95.5	30-05-2017 07:12:52	462	7.4	97.1	31-05-2017 05:42:52
373	7.0	95.5	30-05-2017 07:27:52	463	7.4	97.1	31-05-2017 05:57:52
374	7.1	95.6	30-05-2017 07:42:52	464	7.4	97.2	31-05-2017 06:12:52
375	7.1	95.7	30-05-2017 07:57:52	465	7.5	97.2	31-05-2017 06:27:52
376	7.1	95.8	30-05-2017 08:12:52	466	7.5	97.3	31-05-2017 06:42:52
377	7.1	95.9	30-05-2017 08:27:52	467	7.5	97.3	31-05-2017 06:57:52
378	7.2	96.0	30-05-2017 08:42:52	468	7.5	97.4	31-05-2017 07:12:52
379	7.2	96.0	30-05-2017 08:57:52	469	7.5	97.4	31-05-2017 07:27:52
380	7.2	96.1	30-05-2017 09:12:52	470	7.5	97.4	31-05-2017 07:42:52
381	7.2	96.2	30-05-2017 09:27:52	471	7.5	97.4	31-05-2017 07:57:52
382	7.2	96.3	30-05-2017 09:42:52	472	7.6	97.5	31-05-2017 08:12:52
383	7.3	96.4	30-05-2017 09:57:52	473	7.6	97.5	31-05-2017 08:27:52
384	7.3	96.4	30-05-2017 10:12:52	474	7.6	97.6	31-05-2017 08:42:52
385	7.3	96.5	30-05-2017 10:27:52	475	7.6	97.6	31-05-2017 08:57:52
386	7.3	96.6	30-05-2017 10:42:52	476	7.6	97.7	31-05-2017 09:12:52
387	7.3	96.6	30-05-2017 10:57:52	477	7.6	97.8	31-05-2017 09:27:52
388	7.3	96.7	30-05-2017 11:12:52	478	7.6	97.8	31-05-2017 09:42:52
389	7.4	96.8	30-05-2017 11:27:52	479	7.7	97.9	31-05-2017 09:57:52
390	7.4	96.8	30-05-2017 11:42:52	480	7.7	98.0	31-05-2017 10:12:52
391	7.4	96.9	30-05-2017 11:57:52	481	7.7	98.0	31-05-2017 10:27:52
392	7.4	96.9	30-05-2017 12:12:52	482	7.7	98.1	31-05-2017 10:42:52
393	7.4	96.9	30-05-2017 12:27:52	483	7.7	98.2	31-05-2017 10:57:52
394	7.4	96.9	30-05-2017 12:42:52	484	7.7	98.2	31-05-2017 11:12:52
395	7.4	97.0	30-05-2017 12:57:52	485	7.7	98.3	31-05-2017 11:27:52
396	7.4	97.0	30-05-2017 13:12:52	486	7.7	98.3	31-05-2017 11:42:52
397	7.5	97.1	30-05-2017 13:27:52	487	7.7	98.3	31-05-2017 11:57:52
398	7.5	97.1	30-05-2017 13:42:52	488	7.7	98.2	31-05-2017 12:12:52
399	7.5	97.2	30-05-2017 13:57:52	489	7.7	98.3	31-05-2017 12:27:52
400	7.5	97.2	30-05-2017 14:12:52	490	7.8	98.3	31-05-2017 12:42:52
401	7.5	97.2	30-05-2017 14:27:52	491	7.8	98.3	31-05-2017 12:57:52
402	7.5	97.2	30-05-2017 14:42:52	492	7.8	98.4	31-05-2017 13:12:52
403	7.5	97.2	30-05-2017 14:57:52	493	7.8	98.4	31-05-2017 13:27:52
404	7.5	97.2	30-05-2017 15:12:52	494	7.8	98.5	31-05-2017 13:42:52
405	7.5	97.3	30-05-2017 15:27:52	495	7.8	98.5	31-05-2017 13:57:52
406	7.5	97.3	30-05-2017 15:42:52	496	7.8	98.6	31-05-2017 14:12:52
407	7.6	97.3	30-05-2017 15:57:52	497	7.8	98.6	31-05-2017 14:27:52
408	7.6	97.3	30-05-2017 16:12:52	498	7.8	98.6	31-05-2017 14:42:52
409	7.6	97.4	30-05-2017 16:27:52	499	7.8	98.6	31-05-2017 14:57:52
410	7.6	97.4	30-05-2017 16:42:52	500	7.8	98.6	31-05-2017 15:12:52
411	7.6	97.4	30-05-2017 16:57:52	501	7.8	98.7	31-05-2017 15:27:52
412	7.6	97.4	30-05-2017 17:12:52	502	7.8	98.7	31-05-2017 15:42:52
413	7.6	97.5	30-05-2017 17:27:52	503	7.9	98.7	31-05-2017 15:57:52
414	7.6	97.5	30-05-2017 17:42:52	504	7.9	98.7	31-05-2017 16:12:52
415	7.6	97.5	30-05-2017 17:57:52	505	7.9	98.8	31-05-2017 16:27:52
416	7.6	97.6	30-05-2017 18:12:52	506	7.9	98.9	31-05-2017 16:42:52
417	7.7	97.6	30-05-2017 18:27:52	507	7.9	98.9	31-05-2017 16:57:52
418	7.7	97.6	30-05-2017 18:42:52	508	7.9	99.0	31-05-2017 17:12:52
419	7.7	97.6	30-05-2017 18:57:52	509	7.9	99.0	31-05-2017 17:27:52
420	7.7	97.6	30-05-2017 19:12:52	510	7.9	99.0	31-05-2017 17:42:52
421	7.7	97.7	30-05-2017 19:27:52	511	7.9	99.0	31-05-2017 17:57:52
422	7.7	97.7	30-05-2017 19:42:52	512	7.9	99.1	31-05-2017 18:12:52
423	7.7	97.7	30-05-2017 19:57:52	513	7.9	99.1	31-05-2017 18:27:52
424	7.7	97.7	30-05-2017 20:12:52	514	7.9	99.1	31-05-2017 18:42:52
425	7.7	97.7	30-05-2017 20:27:52	515	7.9	99.1	31-05-2017 18:57:52
426	7.7	97.7	30-05-2017 20:42:52	516	8.0	99.1	31-05-2017 19:12:52
427	7.7	97.7	30-05-2017 20:57:52	517	8.0	99.2	31-05-2017 19:27:52
428	7.7	97.7	30-05-2017 21:12:52	518	8.0	99.2	31-05-2017 19:42:52
429	7.7	97.7	30-05-2017 21:27:52	519	8.0	99.2	31-05-2017 19:57:52
430	7.7	97.8	30-05-2017 21:42:52	520	8.0	99.2	31-05-2017 20:12:52
431	7.7	97.8	30-05-2017 21:57:52	521	8.0	99.2	31-05-2017 20:27:52
432	7.7	97.8	30-05-2017 22:12:52	522	8.0	99.2	31-05-2017 20:42:52
433	7.7	97.8	30-05-2017 22:27:52	523	8.0	99.2	31-05-2017 20:57:52
434	7.8	97.8	30-05-2017 22:42:52	524	8.0	99.2	31-05-2017 21:12:52
435	7.8	97.8	30-05-2017 22:57:52	525	8.0	99.2	31-05-2017 21:27:52
436	7.8	97.8	30-05-2017 23:12:52	526	8.0	99.2	31-05-2017 21:42:52
437	7.8	97.8	30-05-2017 23:27:52	527	8.0	99.2	31-05-2017 21:57:52
438	7.8	97.8	30-05-2017 23:42:52	528	8.0	99.2	31-05-2017 22:12:52
439	7.8	97.9	30-05-2017 23:57:52	529	8.0	99.2	31-05-2017 22:27:52
440	7.8	97.9	31-05-2017 00:12:52	530	7.8	96.8	31-05-2017 22:42:52
441	7.8	97.9	31-05-2017 00:27:52	531	7.1	95.4	31-05-2017 22:57:52
442	7.8	98.0	31-05-2017 00:42:52	532	6.8	94.4	31-05-2017 23:12:52
443	7.8	98.0	31-05-2017 00:57:52	533	6.6	93.5	31-05-2017 23:27:52
444	7.8	98.0	31-05-2017 01:12:52	534	6.5	92.9	31-05-2017 23:42:52
445	7.8	98.0	31-05-2017 01:27:52	535	6.7	95.4	31-05-2017 23:57:52
446	7.8	98.0	31-05-2017 01:42:52	536	7.2	96.2	01-06-2017 00:12:52
447	7.8	98.0	31-05-2017 01:57:52	537	7.3	96.3	01-06-2017 00:27:52
448	7.6	95.8	31-05-2017 02:12:52	538	7.4	96.5	01-06-2017 00:42:52
449	7.0	94.1	31-05-2017 02:27:52	539	7.5	96.6	01-06-2017 00:57:52
450	6.7	93.3	31-05-2017 02:42:52	540	7.5	96.7	01-06-2017 01:12:52



Point	°C	%RH	Date/Time	Point	°C	%RH	Date/Time
541	7.5	96.8	01-06-2017 01:27:52	631	7.1	97.1	01-06-2017 23:57:52
542	7.5	96.9	01-06-2017 01:42:52	632	7.3	97.9	02-06-2017 00:12:52
543	7.5	96.9	01-06-2017 01:57:52	633	7.4	98.5	02-06-2017 00:27:52
544	7.6	97.0	01-06-2017 02:12:52	634	7.3	96.8	02-06-2017 00:42:52
545	7.6	97.1	01-06-2017 02:27:52	635	6.6	94.9	02-06-2017 00:57:52
546	7.6	97.2	01-06-2017 02:42:52	636	6.3	94.2	02-06-2017 01:12:52
547	7.6	97.2	01-06-2017 02:57:52	637	6.8	97.1	02-06-2017 01:27:52
548	7.6	97.3	01-06-2017 03:12:52	638	7.1	97.5	02-06-2017 01:42:52
549	7.6	97.3	01-06-2017 03:27:52	639	7.3	97.6	02-06-2017 01:57:52
550	7.7	97.4	01-06-2017 03:42:52	640	7.3	97.7	02-06-2017 02:12:52
551	7.7	97.5	01-06-2017 03:57:52	641	7.4	97.8	02-06-2017 02:27:52
552	7.7	97.5	01-06-2017 04:12:52	642	7.4	98.0	02-06-2017 02:42:52
553	7.7	97.6	01-06-2017 04:27:52	643	7.4	98.1	02-06-2017 02:57:52
554	7.7	97.6	01-06-2017 04:42:52	644	7.5	98.3	02-06-2017 03:12:52
555	7.7	97.7	01-06-2017 04:57:52	645	7.5	98.3	02-06-2017 03:27:52
556	7.7	97.8	01-06-2017 05:12:52	646	7.5	98.4	02-06-2017 03:42:52
557	7.8	97.9	01-06-2017 05:27:52	647	7.5	98.4	02-06-2017 03:57:52
558	7.8	98.0	01-06-2017 05:42:52	648	7.5	98.4	02-06-2017 04:12:52
559	7.8	98.1	01-06-2017 05:57:52	649	7.5	98.4	02-06-2017 04:27:52
560	7.8	98.2	01-06-2017 06:12:52	650	7.5	98.5	02-06-2017 04:42:52
561	7.8	98.3	01-06-2017 06:27:52	651	7.6	98.6	02-06-2017 04:57:52
562	7.8	98.4	01-06-2017 06:42:52	652	7.6	98.6	02-06-2017 05:12:52
563	7.8	98.4	01-06-2017 06:57:52	653	7.6	98.7	02-06-2017 05:27:52
564	7.8	98.4	01-06-2017 07:12:52	654	7.6	98.8	02-06-2017 05:42:52
565	7.9	98.5	01-06-2017 07:27:52	655	7.6	98.8	02-06-2017 05:57:52
566	7.9	98.5	01-06-2017 07:42:52	656	7.7	98.9	02-06-2017 06:12:52
567	7.9	98.6	01-06-2017 07:57:52	657	7.7	99.0	02-06-2017 06:27:52
568	7.9	98.6	01-06-2017 08:12:52	658	7.7	99.0	02-06-2017 06:42:52
569	7.9	98.6	01-06-2017 08:27:52	659	7.7	99.1	02-06-2017 06:57:52
570	7.9	98.7	01-06-2017 08:42:52	660	7.7	99.1	02-06-2017 07:12:52
571	7.9	98.7	01-06-2017 08:57:52	661	7.7	99.2	02-06-2017 07:27:52
572	7.9	98.7	01-06-2017 09:12:52	662	7.8	99.2	02-06-2017 07:42:52
573	7.9	98.7	01-06-2017 09:27:52	663	7.8	99.3	02-06-2017 07:57:52
574	7.9	98.8	01-06-2017 09:42:52	664	7.8	99.4	02-06-2017 08:12:52
575	7.9	98.8	01-06-2017 09:57:52	665	7.8	99.4	02-06-2017 08:27:52
576	7.9	98.8	01-06-2017 10:12:52	666	7.8	99.4	02-06-2017 08:42:52
577	8.0	98.9	01-06-2017 10:27:52	667	7.8	99.4	02-06-2017 08:57:52
578	8.0	98.9	01-06-2017 10:42:52	668	7.8	99.5	02-06-2017 09:12:52
579	8.0	99.0	01-06-2017 10:57:52	669	7.8	99.5	02-06-2017 09:27:52
580	8.0	99.0	01-06-2017 11:12:52	670	7.9	99.5	02-06-2017 09:42:52
581	8.0	99.0	01-06-2017 11:27:52	671	7.9	99.6	02-06-2017 09:57:52
582	8.0	99.0	01-06-2017 11:42:52	672	7.9	99.6	02-06-2017 10:12:52
583	8.0	99.0	01-06-2017 11:57:52	673	7.9	99.6	02-06-2017 10:27:52
584	8.0	99.0	01-06-2017 12:12:52	674	7.9	99.6	02-06-2017 10:42:52
585	8.0	99.1	01-06-2017 12:27:52	675	7.9	99.7	02-06-2017 10:57:52
586	8.0	99.1	01-06-2017 12:42:52	676	7.9	99.7	02-06-2017 11:12:52
587	8.0	99.1	01-06-2017 12:57:52	677	7.9	99.7	02-06-2017 11:27:52
588	8.0	99.1	01-06-2017 13:12:52	678	7.9	99.7	02-06-2017 11:42:52
589	8.1	99.2	01-06-2017 13:27:52	679	7.9	99.7	02-06-2017 11:57:52
590	8.1	99.3	01-06-2017 13:42:52	680	7.9	99.7	02-06-2017 12:12:52
591	8.1	99.3	01-06-2017 13:57:52	681	7.9	99.7	02-06-2017 12:27:52
592	8.1	99.3	01-06-2017 14:12:52	682	7.9	99.7	02-06-2017 12:42:52
593	8.1	99.3	01-06-2017 14:27:52	683	8.0	99.8	02-06-2017 12:57:52
594	8.1	99.3	01-06-2017 14:42:52	684	8.0	99.8	02-06-2017 13:12:52
595	8.1	99.3	01-06-2017 14:57:52	685	8.0	99.9	02-06-2017 13:27:52
596	7.5	96.0	01-06-2017 15:12:52	686	8.0	99.9	02-06-2017 13:42:52
597	7.1	94.7	01-06-2017 15:27:52	687	8.0	99.9	02-06-2017 13:57:52
598	6.8	93.9	01-06-2017 15:42:52	688	8.0	99.9	02-06-2017 14:12:52
599	6.7	92.8	01-06-2017 15:57:52	689	8.0	99.9	02-06-2017 14:27:52
600	6.6	92.2	01-06-2017 16:12:52	690	8.0	99.9	02-06-2017 14:42:52
601	7.0	95.6	01-06-2017 16:27:52	691	8.0	99.9	02-06-2017 14:57:52
602	7.3	96.2	01-06-2017 16:42:52	692	8.0	99.9	02-06-2017 15:12:52
603	7.4	96.4	01-06-2017 16:57:52	693	8.0	99.9	02-06-2017 15:27:52
604	7.5	96.6	01-06-2017 17:12:52	694	8.0	99.9	02-06-2017 15:42:52
605	7.6	96.9	01-06-2017 17:27:52	695	8.1	99.9	02-06-2017 15:57:52
606	7.6	97.1	01-06-2017 17:42:52	696	8.1	99.9	02-06-2017 16:12:52
607	7.6	97.2	01-06-2017 17:57:52	697	8.1	99.9	02-06-2017 16:27:52
608	7.6	97.4	01-06-2017 18:12:52	698	8.1	99.9	02-06-2017 16:42:52
609	7.7	97.4	01-06-2017 18:27:52	699	8.1	99.9	02-06-2017 16:57:52
610	7.7	97.5	01-06-2017 18:42:52	700	8.1	99.9	02-06-2017 17:12:52
611	7.7	97.6	01-06-2017 18:57:52	701	8.1	99.9	02-06-2017 17:27:52
612	7.7	97.7	01-06-2017 19:12:52	702	8.1	99.9	02-06-2017 17:42:52
613	7.7	97.7	01-06-2017 19:27:52	703	8.1	99.9	02-06-2017 17:57:52
614	7.7	97.8	01-06-2017 19:42:52	704	8.1	99.9	02-06-2017 18:12:52
615	7.8	97.8	01-06-2017 19:57:52	705	8.1	99.9	02-06-2017 18:27:52
616	7.8	97.9	01-06-2017 20:12:52	706	8.1	99.9	02-06-2017 18:42:52
617	7.8	98.1	01-06-2017 20:27:52	707	8.1	99.9	02-06-2017 18:57:52
618	7.8	98.1	01-06-2017 20:42:52	708	8.1	99.9	02-06-2017 19:12:52
619	7.8	98.2	01-06-2017 20:57:52	709	8.1	99.9	02-06-2017 19:27:52
620	7.8	98.3	01-06-2017 21:12:52	710	8.1	99.9	02-06-2017 19:42:52
621	7.9	98.4	01-06-2017 21:27:52	711	8.1	99.9	02-06-2017 19:57:52
622	7.9	98.4	01-06-2017 21:42:52	712	8.1	99.9	02-06-2017 20:12:52
623	7.9	98.5	01-06-2017 21:57:52	713	8.1	99.9	02-06-2017 20:27:52
624	7.9	98.5	01-06-2017 22:12:52	714	8.2	99.9	02-06-2017 20:42:52
625	7.9	98.6	01-06-2017 22:27:52	715	8.2	99.9	02-06-2017 20:57:52
626	7.7	96.3	01-06-2017 22:42:52	716	8.2	99.9	02-06-2017 21:12:52
627	7.0	94.4	01-06-2017 22:57:52	717	8.2	99.9	02-06-2017 21:27:52
628	6.7	93.0	01-06-2017 23:12:52	718	8.2	99.9	02-06-2017 21:42:52
629	6.5	92.1	01-06-2017 23:27:52	719	8.2	99.9	02-06-2017 21:57:52
630	6.6	95.2	01-06-2017 23:42:52	720	8.2	99.9	02-06-2017 22:12:52



Point	°C	%RH	Date/Time	Point	°C	%RH	Date/Time
721	8.2	99.9	02-06-2017 22:27:52	811	7.9	98.9	03-06-2017 20:57:52
722	8.2	99.9	02-06-2017 22:42:52	812	7.9	99.1	03-06-2017 21:12:52
723	8.2	99.9	02-06-2017 22:57:52	813	7.9	99.1	03-06-2017 21:27:52
724	8.2	99.9	02-06-2017 23:12:52	814	8.0	99.2	03-06-2017 21:42:52
725	8.2	99.9	02-06-2017 23:27:52	815	8.0	99.3	03-06-2017 21:57:52
726	8.2	99.9	02-06-2017 23:42:52	816	7.9	98.7	03-06-2017 22:12:52
727	8.2	99.9	02-06-2017 23:57:52	817	7.3	95.3	03-06-2017 22:27:52
728	8.2	99.9	03-06-2017 00:12:52	818	6.9	93.8	03-06-2017 22:42:52
729	8.2	99.9	03-06-2017 00:27:52	819	6.6	92.7	03-06-2017 22:57:52
730	8.2	99.9	03-06-2017 00:42:52	820	6.5	91.8	03-06-2017 23:12:52
731	8.2	99.9	03-06-2017 00:57:52	821	6.3	91.1	03-06-2017 23:27:52
732	8.2	99.9	03-06-2017 01:12:52	822	6.2	90.8	03-06-2017 23:42:52
733	8.2	99.9	03-06-2017 01:27:52	823	6.2	92.5	03-06-2017 23:57:52
734	8.2	99.9	03-06-2017 01:42:52	824	7.0	96.4	04-06-2017 00:12:52
735	8.2	99.9	03-06-2017 01:57:52	825	7.1	96.7	04-06-2017 00:27:52
736	8.2	99.9	03-06-2017 02:12:52	826	7.2	97.1	04-06-2017 00:42:52
737	8.3	99.9	03-06-2017 02:27:52	827	7.3	97.8	04-06-2017 00:57:52
738	8.3	99.9	03-06-2017 02:42:52	828	7.4	97.3	04-06-2017 01:12:52
739	8.3	99.9	03-06-2017 02:57:52	829	6.7	94.3	04-06-2017 01:27:52
740	8.3	99.9	03-06-2017 03:12:52	830	6.4	93.6	04-06-2017 01:42:52
741	8.3	99.9	03-06-2017 03:27:52	831	6.3	93.2	04-06-2017 01:57:52
742	8.3	99.9	03-06-2017 03:42:52	832	6.2	93.1	04-06-2017 02:12:52
743	8.3	99.9	03-06-2017 03:57:52	833	6.2	92.6	04-06-2017 02:27:52
744	8.3	99.9	03-06-2017 04:12:52	834	6.2	92.6	04-06-2017 02:42:52
745	8.3	99.9	03-06-2017 04:27:52	835	6.2	92.6	04-06-2017 02:57:52
746	8.3	99.9	03-06-2017 04:42:52	836	6.2	92.4	04-06-2017 03:12:52
747	8.3	99.9	03-06-2017 04:57:52	837	6.2	92.3	04-06-2017 03:27:52
748	8.3	99.9	03-06-2017 05:12:52	838	6.2	92.6	04-06-2017 03:42:52
749	8.2	99.0	03-06-2017 05:27:52	839	6.2	92.8	04-06-2017 03:57:52
750	7.6	96.8	03-06-2017 05:42:52	840	6.2	92.6	04-06-2017 04:12:52
751	7.3	95.7	03-06-2017 05:57:52	841	6.5	95.5	04-06-2017 04:27:52
752	7.1	94.6	03-06-2017 06:12:52	842	6.8	96.2	04-06-2017 04:42:52
753	6.9	93.8	03-06-2017 06:27:52	843	6.9	96.5	04-06-2017 04:57:52
754	6.8	93.1	03-06-2017 06:42:52	844	7.0	96.9	04-06-2017 05:12:52
755	6.7	92.6	03-06-2017 06:57:52	845	7.0	97.2	04-06-2017 05:27:52
756	6.6	92.3	03-06-2017 07:12:52	846	7.1	97.3	04-06-2017 05:42:52
757	6.6	92.7	03-06-2017 07:27:52	847	7.1	97.5	04-06-2017 05:57:52
758	7.2	96.1	03-06-2017 07:42:52	848	7.2	97.7	04-06-2017 06:12:52
759	7.4	96.6	03-06-2017 07:57:52	849	7.2	97.8	04-06-2017 06:27:52
760	7.5	96.9	03-06-2017 08:12:52	850	7.2	98.0	04-06-2017 06:42:52
761	7.6	97.3	03-06-2017 08:27:52	851	7.3	98.2	04-06-2017 06:57:52
762	7.7	97.4	03-06-2017 08:42:52	852	7.3	98.4	04-06-2017 07:12:52
763	7.7	97.7	03-06-2017 08:57:52	853	7.3	98.4	04-06-2017 07:27:52
764	7.7	97.8	03-06-2017 09:12:52	854	7.4	98.6	04-06-2017 07:42:52
765	7.7	98.0	03-06-2017 09:27:52	855	7.4	98.7	04-06-2017 07:57:52
766	7.8	98.1	03-06-2017 09:42:52	856	7.4	98.8	04-06-2017 08:12:52
767	7.8	98.3	03-06-2017 09:57:52	857	7.4	98.9	04-06-2017 08:27:52
768	7.8	98.4	03-06-2017 10:12:52	858	7.4	99.0	04-06-2017 08:42:52
769	7.8	98.4	03-06-2017 10:27:52	859	7.5	99.0	04-06-2017 08:57:52
770	7.8	98.4	03-06-2017 10:42:52	860	7.5	99.0	04-06-2017 09:12:52
771	7.8	98.5	03-06-2017 10:57:52	861	7.5	99.1	04-06-2017 09:27:52
772	7.8	98.5	03-06-2017 11:12:52	862	7.5	99.1	04-06-2017 09:42:52
773	7.9	98.6	03-06-2017 11:27:52	863	7.5	99.1	04-06-2017 09:57:52
774	7.9	98.7	03-06-2017 11:42:52	864	7.5	99.0	04-06-2017 10:12:52
775	7.9	98.7	03-06-2017 11:57:52	865	7.5	99.0	04-06-2017 10:27:52
776	7.9	98.8	03-06-2017 12:12:52	866	7.5	99.1	04-06-2017 10:42:52
777	7.9	98.9	03-06-2017 12:27:52	867	7.5	99.1	04-06-2017 10:57:52
778	7.9	98.9	03-06-2017 12:42:52	868	7.5	99.3	04-06-2017 11:12:52
779	7.9	99.0	03-06-2017 12:57:52	869	7.5	99.4	04-06-2017 11:27:52
780	8.0	99.1	03-06-2017 13:12:52	870	7.5	99.5	04-06-2017 11:42:52
781	8.0	99.1	03-06-2017 13:27:52	871	7.6	99.6	04-06-2017 11:57:52
782	8.0	99.0	03-06-2017 13:42:52	872	7.6	99.6	04-06-2017 12:12:52
783	7.9	98.8	03-06-2017 13:57:52	873	7.6	99.6	04-06-2017 12:27:52
784	7.9	98.8	03-06-2017 14:12:52	874	7.6	99.7	04-06-2017 12:42:52
785	8.0	98.9	03-06-2017 14:27:52	875	7.6	99.7	04-06-2017 12:57:52
786	8.0	99.0	03-06-2017 14:42:52	876	7.7	99.9	04-06-2017 13:12:52
787	8.0	99.1	03-06-2017 14:57:52	877	7.7	99.9	04-06-2017 13:27:52
788	8.0	99.2	03-06-2017 15:12:52	878	7.7	99.9	04-06-2017 13:42:52
789	8.0	99.2	03-06-2017 15:27:52	879	7.7	99.9	04-06-2017 13:57:52
790	7.5	96.2	03-06-2017 15:42:52	880	7.8	99.9	04-06-2017 14:12:52
791	7.1	94.7	03-06-2017 15:57:52	881	7.7	99.9	04-06-2017 14:27:52
792	6.8	93.4	03-06-2017 16:12:52	882	7.7	99.9	04-06-2017 14:42:52
793	6.6	92.4	03-06-2017 16:27:52	883	7.7	99.9	04-06-2017 14:57:52
794	6.7	95.3	03-06-2017 16:42:52	884	7.7	99.9	04-06-2017 15:12:52
795	7.3	96.6	03-06-2017 16:57:52	885	7.8	99.9	04-06-2017 15:27:52
796	7.5	96.9	03-06-2017 17:12:52	886	7.8	99.9	04-06-2017 15:42:52
797	7.6	97.1	03-06-2017 17:27:52	887	7.8	99.9	04-06-2017 15:57:52
798	7.6	97.3	03-06-2017 17:42:52	888	7.8	99.9	04-06-2017 16:12:52
799	7.7	97.6	03-06-2017 17:57:52	889	7.8	99.9	04-06-2017 16:27:52
800	7.7	97.8	03-06-2017 18:12:52	890	7.8	99.9	04-06-2017 16:42:52
801	7.7	97.9	03-06-2017 18:27:52	891	7.9	99.9	04-06-2017 16:57:52
802	7.8	98.0	03-06-2017 18:42:52	892	7.9	99.9	04-06-2017 17:12:52
803	7.8	98.1	03-06-2017 18:57:52	893	7.9	99.9	04-06-2017 17:27:52
804	7.8	98.3	03-06-2017 19:12:52	894	7.9	99.9	04-06-2017 17:42:52
805	7.8	98.4	03-06-2017 19:27:52	895	7.9	99.9	04-06-2017 17:57:52
806	7.8	98.4	03-06-2017 19:42:52	896	7.9	99.9	04-06-2017 18:12:52
807	7.8	98.5	03-06-2017 19:57:52	897	7.9	99.9	04-06-2017 18:27:52
808	7.9	98.6	03-06-2017 20:12:52	898	7.9	99.9	04-06-2017 18:42:52
809	7.9	98.7	03-06-2017 20:27:52	899	7.9	99.9	04-06-2017 18:57:52
810	7.9	98.8	03-06-2017 20:42:52	900	7.9	99.9	04-06-2017 19:12:52



Point	°C	%RH	Date/Time	Point	°C	%RH	Date/Time
901	7.9	99.9	04-06-2017 19:27:52	991	8.5	99.9	05-06-2017 17:57:52
902	8.0	99.9	04-06-2017 19:42:52	992	8.6	99.9	05-06-2017 18:12:52
903	8.0	99.9	04-06-2017 19:57:52	993	8.6	99.9	05-06-2017 18:27:52
904	8.0	99.9	04-06-2017 20:12:52	994	8.6	99.9	05-06-2017 18:42:52
905	8.0	99.9	04-06-2017 20:27:52	995	8.6	99.9	05-06-2017 18:57:52
906	8.0	99.9	04-06-2017 20:42:52	996	8.6	99.9	05-06-2017 19:12:52
907	8.0	99.9	04-06-2017 20:57:52	997	8.6	99.9	05-06-2017 19:27:52
908	8.0	99.9	04-06-2017 21:12:52	998	8.6	99.9	05-06-2017 19:42:52
909	8.0	99.9	04-06-2017 21:27:52	999	8.6	99.9	05-06-2017 19:57:52
910	8.0	99.9	04-06-2017 21:42:52	1000	8.6	99.9	05-06-2017 20:12:52
911	8.0	99.9	04-06-2017 21:57:52	1001	8.6	99.9	05-06-2017 20:27:52
912	8.0	99.9	04-06-2017 22:12:52	1002	8.6	99.9	05-06-2017 20:42:52
913	8.0	99.9	04-06-2017 22:27:52	1003	8.6	99.9	05-06-2017 20:57:52
914	8.0	99.9	04-06-2017 22:42:52	1004	8.6	99.9	05-06-2017 21:12:52
915	8.0	99.9	04-06-2017 22:57:52	1005	8.6	99.9	05-06-2017 21:27:52
916	8.0	99.9	04-06-2017 23:12:52	1006	8.6	99.9	05-06-2017 21:42:52
917	8.1	99.9	04-06-2017 23:27:52	1007	8.6	99.9	05-06-2017 21:57:52
918	8.1	99.9	04-06-2017 23:42:52	1008	8.6	99.9	05-06-2017 22:12:52
919	8.1	99.9	04-06-2017 23:57:52	1009	8.6	99.9	05-06-2017 22:27:52
920	8.1	99.9	05-06-2017 00:12:52	1010	8.6	99.9	05-06-2017 22:42:52
921	8.1	99.9	05-06-2017 00:27:52	1011	8.6	99.9	05-06-2017 22:57:52
922	8.1	99.9	05-06-2017 00:42:52	1012	8.6	99.9	05-06-2017 23:12:52
923	8.1	99.9	05-06-2017 00:57:52	1013	8.7	99.9	05-06-2017 23:27:52
924	8.1	99.9	05-06-2017 01:12:52	1014	8.7	99.9	05-06-2017 23:42:52
925	8.1	99.9	05-06-2017 01:27:52	1015	8.7	99.9	05-06-2017 23:57:52
926	8.1	99.9	05-06-2017 01:42:52	1016	8.7	99.9	06-06-2017 00:12:52
927	8.1	99.9	05-06-2017 01:57:52	1017	8.7	99.9	06-06-2017 00:27:52
928	8.1	99.9	05-06-2017 02:12:52	1018	8.7	99.9	06-06-2017 00:42:52
929	8.1	99.9	05-06-2017 02:27:52	1019	8.7	99.9	06-06-2017 00:57:52
930	8.2	99.9	05-06-2017 02:42:52	1020	8.7	99.9	06-06-2017 01:12:52
931	8.2	99.9	05-06-2017 02:57:52	1021	8.7	99.9	06-06-2017 01:27:52
932	8.2	99.9	05-06-2017 03:12:52	1022	8.8	99.9	06-06-2017 01:42:52
933	8.2	99.9	05-06-2017 03:27:52	1023	8.8	99.9	06-06-2017 01:57:52
934	8.2	99.9	05-06-2017 03:42:52	1024	8.8	99.9	06-06-2017 02:12:52
935	8.2	99.9	05-06-2017 03:57:52	1025	8.8	99.9	06-06-2017 02:27:52
936	8.2	99.9	05-06-2017 04:12:52	1026	8.8	99.9	06-06-2017 02:42:52
937	8.2	99.9	05-06-2017 04:27:52	1027	8.8	99.8	06-06-2017 02:57:52
938	8.2	99.9	05-06-2017 04:42:52	1028	8.8	99.8	06-06-2017 03:12:52
939	8.2	99.9	05-06-2017 04:57:52	1029	8.8	99.8	06-06-2017 03:27:52
940	8.2	99.9	05-06-2017 05:12:52	1030	8.8	99.9	06-06-2017 03:42:52
941	8.2	99.9	05-06-2017 05:27:52	1031	8.8	99.9	06-06-2017 03:57:52
942	8.2	99.9	05-06-2017 05:42:52	1032	8.8	99.9	06-06-2017 04:12:52
943	8.2	99.9	05-06-2017 05:57:52	1033	8.8	99.9	06-06-2017 04:27:52
944	8.2	99.9	05-06-2017 06:12:52	1034	8.9	99.9	06-06-2017 04:42:52
945	8.2	99.9	05-06-2017 06:27:52	1035	8.9	99.9	06-06-2017 04:57:52
946	8.2	99.9	05-06-2017 06:42:52	1036	8.9	99.9	06-06-2017 05:12:52
947	8.3	99.9	05-06-2017 06:57:52	1037	8.9	99.8	06-06-2017 05:27:52
948	8.3	99.9	05-06-2017 07:12:52	1038	8.9	99.8	06-06-2017 05:42:52
949	8.3	99.9	05-06-2017 07:27:52	1039	8.9	99.8	06-06-2017 05:57:52
950	8.3	99.9	05-06-2017 07:42:52	1040	8.9	99.8	06-06-2017 06:12:52
951	8.3	99.9	05-06-2017 07:57:52	1041	8.9	99.8	06-06-2017 06:27:52
952	8.3	99.9	05-06-2017 08:12:52	1042	8.9	99.8	06-06-2017 06:42:52
953	8.3	99.9	05-06-2017 08:27:52	1043	8.9	99.8	06-06-2017 06:57:52
954	8.3	99.9	05-06-2017 08:42:52	1044	8.9	99.8	06-06-2017 07:12:52
955	8.3	99.9	05-06-2017 08:57:52	1045	9.0	99.8	06-06-2017 07:27:52
956	8.3	99.9	05-06-2017 09:12:52	1046	9.0	99.8	06-06-2017 07:42:52
957	8.3	99.9	05-06-2017 09:27:52	1047	9.0	99.8	06-06-2017 07:57:52
958	8.3	99.9	05-06-2017 09:42:52	1048	9.0	99.7	06-06-2017 08:12:52
959	8.3	99.9	05-06-2017 09:57:52	1049	9.0	99.8	06-06-2017 08:27:52
960	8.3	99.9	05-06-2017 10:12:52	1050	9.0	99.8	06-06-2017 08:42:52
961	8.3	99.9	05-06-2017 10:27:52	1051	9.0	99.8	06-06-2017 08:57:52
962	8.3	99.9	05-06-2017 10:42:52	1052	9.0	99.8	06-06-2017 09:12:52
963	8.3	99.9	05-06-2017 10:57:52	1053	9.0	99.8	06-06-2017 09:27:52
964	8.4	99.9	05-06-2017 11:12:52	1054	9.0	99.7	06-06-2017 09:42:52
965	8.4	99.9	05-06-2017 11:27:52	1055	9.0	99.7	06-06-2017 09:57:52
966	8.4	99.9	05-06-2017 11:42:52	1056	9.1	99.7	06-06-2017 10:12:52
967	8.4	99.9	05-06-2017 11:57:52	1057	9.1	99.7	06-06-2017 10:27:52
968	8.4	99.9	05-06-2017 12:12:52	1058	9.1	99.7	06-06-2017 10:42:52
969	8.4	99.9	05-06-2017 12:27:52	1059	9.1	99.7	06-06-2017 10:57:52
970	8.4	99.9	05-06-2017 12:42:52	1060	9.1	99.7	06-06-2017 11:12:52
971	8.4	99.9	05-06-2017 12:57:52	1061	9.1	99.6	06-06-2017 11:27:52
972	8.4	99.9	05-06-2017 13:12:52	1062	9.1	99.6	06-06-2017 11:42:52
973	8.4	99.9	05-06-2017 13:27:52	1063	9.1	99.6	06-06-2017 11:57:52
974	8.4	99.9	05-06-2017 13:42:52	1064	9.1	99.6	06-06-2017 12:12:52
975	8.4	99.9	05-06-2017 13:57:52	1065	9.1	99.6	06-06-2017 12:27:52
976	8.4	99.9	05-06-2017 14:12:52	1066	9.1	99.6	06-06-2017 12:42:52
977	8.4	99.9	05-06-2017 14:27:52	1067	9.1	99.6	06-06-2017 12:57:52
978	8.4	99.9	05-06-2017 14:42:52	1068	9.1	99.6	06-06-2017 13:12:52
979	8.5	99.9	05-06-2017 14:57:52	1069	9.2	99.6	06-06-2017 13:27:52
980	8.5	99.9	05-06-2017 15:12:52	1070	9.2	99.5	06-06-2017 13:42:52
981	8.5	99.9	05-06-2017 15:27:52	1071	9.2	99.5	06-06-2017 13:57:52
982	8.5	99.9	05-06-2017 15:42:52	1072	9.2	99.5	06-06-2017 14:12:52
983	8.5	99.9	05-06-2017 15:57:52	1073	9.2	99.5	06-06-2017 14:27:52
984	8.5	99.9	05-06-2017 16:12:52	1074	9.2	99.5	06-06-2017 14:42:52
985	8.5	99.9	05-06-2017 16:27:52	1075	9.2	99.5	06-06-2017 14:57:52
986	8.5	99.9	05-06-2017 16:42:52	1076	9.2	99.5	06-06-2017 15:12:52
987	8.5	99.9	05-06-2017 16:57:52	1077	9.2	99.5	06-06-2017 15:27:52
988	8.5	99.9	05-06-2017 17:12:52	1078	9.2	99.5	06-06-2017 15:42:52
989	8.5	99.9	05-06-2017 17:27:52	1079	9.3	99.5	06-06-2017 15:57:52
990	8.5	99.9	05-06-2017 17:42:52	1080	9.3	99.4	06-06-2017 16:12:52





Point	°C	%RH	Date/Time	Point	°C	%RH	Date/Time
1081	9.3	99.4	06-06-2017 16:27:52	1171	9.9	98.2	07-06-2017 14:57:52
1082	9.3	99.4	06-06-2017 16:42:52	1172	9.9	98.2	07-06-2017 15:12:52
1083	9.3	99.4	06-06-2017 16:57:52	1173	9.9	98.2	07-06-2017 15:27:52
1084	9.3	99.3	06-06-2017 17:12:52	1174	10.0	98.2	07-06-2017 15:42:52
1085	9.3	99.3	06-06-2017 17:27:52	1175	10.0	98.2	07-06-2017 15:57:52
1086	9.3	99.3	06-06-2017 17:42:52	1176	10.0	98.1	07-06-2017 16:12:52
1087	9.3	99.3	06-06-2017 17:57:52	1177	10.0	98.1	07-06-2017 16:27:52
1088	9.3	99.3	06-06-2017 18:12:52	1178	10.0	98.1	07-06-2017 16:42:52
1089	9.3	99.3	06-06-2017 18:27:52	1179	10.0	98.1	07-06-2017 16:57:52
1090	9.3	99.3	06-06-2017 18:42:52	1180	10.0	98.1	07-06-2017 17:12:52
1091	9.4	99.2	06-06-2017 18:57:52	1181	10.0	98.1	07-06-2017 17:27:52
1092	9.4	99.2	06-06-2017 19:12:52	1182	10.0	98.1	07-06-2017 17:42:52
1093	9.4	99.2	06-06-2017 19:27:52	1183	10.0	98.1	07-06-2017 17:57:52
1094	9.4	99.2	06-06-2017 19:42:52	1184	10.0	98.0	07-06-2017 18:12:52
1095	9.4	99.2	06-06-2017 19:57:52	1185	10.0	98.1	07-06-2017 18:27:52
1096	9.4	99.2	06-06-2017 20:12:52	1186	10.0	98.0	07-06-2017 18:42:52
1097	9.4	99.1	06-06-2017 20:27:52	1187	10.0	98.1	07-06-2017 18:57:52
1098	9.4	99.1	06-06-2017 20:42:52	1188	10.0	98.1	07-06-2017 19:12:52
1099	9.4	99.1	06-06-2017 20:57:52	1189	10.0	98.0	07-06-2017 19:27:52
1100	9.4	99.1	06-06-2017 21:12:52	1190	10.1	98.0	07-06-2017 19:42:52
1101	9.4	99.1	06-06-2017 21:27:52	1191	10.1	98.0	07-06-2017 19:57:52
1102	9.4	99.0	06-06-2017 21:42:52	1192	10.1	98.0	07-06-2017 20:12:52
1103	9.5	99.0	06-06-2017 21:57:52	1193	10.1	98.0	07-06-2017 20:27:52
1104	9.5	99.0	06-06-2017 22:12:52	1194	10.1	98.0	07-06-2017 20:42:52
1105	9.5	99.0	06-06-2017 22:27:52	1195	10.1	98.0	07-06-2017 20:57:52
1106	9.5	99.0	06-06-2017 22:42:52	1196	10.1	98.0	07-06-2017 21:12:52
1107	9.5	98.9	06-06-2017 22:57:52	1197	10.1	97.9	07-06-2017 21:27:52
1108	9.5	98.9	06-06-2017 23:12:52	1198	10.1	97.9	07-06-2017 21:42:52
1109	9.5	99.0	06-06-2017 23:27:52	1199	10.1	97.9	07-06-2017 21:57:52
1110	9.5	98.9	06-06-2017 23:42:52	1200	10.1	97.9	07-06-2017 22:12:52
1111	9.5	98.9	06-06-2017 23:57:52	1201	10.1	97.9	07-06-2017 22:27:52
1112	9.5	98.9	07-06-2017 00:12:52	1202	10.1	97.9	07-06-2017 22:42:52
1113	9.5	98.9	07-06-2017 00:27:52	1203	10.1	97.9	07-06-2017 22:57:52
1114	9.5	98.9	07-06-2017 00:42:52	1204	10.1	97.9	07-06-2017 23:12:52
1115	9.6	98.9	07-06-2017 00:57:52	1205	10.1	97.6	07-06-2017 23:27:52
1116	9.6	98.9	07-06-2017 01:12:52	1206	9.8	97.5	07-06-2017 23:42:52
1117	9.6	98.9	07-06-2017 01:27:52	1207	9.9	99.1	07-06-2017 23:57:52
1118	9.6	98.8	07-06-2017 01:42:52	1208	9.9	99.0	08-06-2017 00:12:52
1119	9.6	98.8	07-06-2017 01:57:52	1209	9.5	96.6	08-06-2017 00:27:52
1120	9.6	98.8	07-06-2017 02:12:52	1210	9.3	95.0	08-06-2017 00:42:52
1121	9.6	98.8	07-06-2017 02:27:52	1211	9.1	94.0	08-06-2017 00:57:52
1122	9.6	98.7	07-06-2017 02:42:52	1212	9.0	93.0	08-06-2017 01:12:52
1123	9.6	98.7	07-06-2017 02:57:52	1213	8.9	92.3	08-06-2017 01:27:52
1124	9.6	98.7	07-06-2017 03:12:52	1214	8.7	91.8	08-06-2017 01:42:52
1125	9.6	98.7	07-06-2017 03:27:52	1215	8.6	91.2	08-06-2017 01:57:52
1126	9.6	98.7	07-06-2017 03:42:52	1216	8.6	90.6	08-06-2017 02:12:52
1127	9.6	98.6	07-06-2017 03:57:52	1217	8.4	90.0	08-06-2017 02:27:52
1128	9.7	98.6	07-06-2017 04:12:52	1218	8.3	89.7	08-06-2017 02:42:52
1129	9.7	98.6	07-06-2017 04:27:52	1219	8.2	89.6	08-06-2017 02:57:52
1130	9.7	98.6	07-06-2017 04:42:52	1220	8.6	93.5	08-06-2017 03:12:52
1131	9.7	98.6	07-06-2017 04:57:52	1221	8.9	94.4	08-06-2017 03:27:52
1132	9.7	98.6	07-06-2017 05:12:52	1222	9.1	94.9	08-06-2017 03:42:52
1133	9.7	98.6	07-06-2017 05:27:52	1223	9.1	95.2	08-06-2017 03:57:52
1134	9.7	98.6	07-06-2017 05:42:52	1224	9.2	95.5	08-06-2017 04:12:52
1135	9.7	98.5	07-06-2017 05:57:52	1225	9.2	95.8	08-06-2017 04:27:52
1136	9.7	98.5	07-06-2017 06:12:52	1226	9.3	96.0	08-06-2017 04:42:52
1137	9.7	98.5	07-06-2017 06:27:52	1227	9.3	96.2	08-06-2017 04:57:52
1138	9.7	98.5	07-06-2017 06:42:52	1228	9.4	96.5	08-06-2017 05:12:52
1139	9.7	98.5	07-06-2017 06:57:52	1229	9.4	96.6	08-06-2017 05:27:52
1140	9.7	98.5	07-06-2017 07:12:52	1230	9.4	96.8	08-06-2017 05:42:52
1141	9.7	98.5	07-06-2017 07:27:52	1231	9.5	96.8	08-06-2017 05:57:52
1142	9.7	98.4	07-06-2017 07:42:52	1232	9.5	97.0	08-06-2017 06:12:52
1143	9.7	98.4	07-06-2017 07:57:52	1233	9.5	97.1	08-06-2017 06:27:52
1144	9.8	98.4	07-06-2017 08:12:52	1234	9.5	97.3	08-06-2017 06:42:52
1145	9.8	98.4	07-06-2017 08:27:52	1235	9.6	97.4	08-06-2017 06:57:52
1146	9.8	98.4	07-06-2017 08:42:52	1236	9.6	97.5	08-06-2017 07:12:52
1147	9.8	98.4	07-06-2017 08:57:52	1237	9.6	97.5	08-06-2017 07:27:52
1148	9.8	98.4	07-06-2017 09:12:52	1238	9.7	97.7	08-06-2017 07:42:52
1149	9.8	98.4	07-06-2017 09:27:52	1239	9.0	93.8	08-06-2017 07:57:52
1150	9.8	98.3	07-06-2017 09:42:52	1240	8.6	92.3	08-06-2017 08:12:52
1151	9.8	98.3	07-06-2017 09:57:52	1241	8.3	91.1	08-06-2017 08:27:52
1152	9.8	98.3	07-06-2017 10:12:52	1242	8.2	90.3	08-06-2017 08:42:52
1153	9.8	98.3	07-06-2017 10:27:52	1243	8.0	89.5	08-06-2017 08:57:52
1154	9.8	98.3	07-06-2017 10:42:52	1244	7.9	89.1	08-06-2017 09:12:52
1155	9.8	98.3	07-06-2017 10:57:52	1245	7.9	88.9	08-06-2017 09:27:52
1156	9.8	98.3	07-06-2017 11:12:52	1246	8.0	91.6	08-06-2017 09:42:52
1157	9.8	98.3	07-06-2017 11:27:52	1247	8.6	93.6	08-06-2017 09:57:52
1158	9.9	98.3	07-06-2017 11:42:52	1248	8.8	94.3	08-06-2017 10:12:52
1159	9.9	98.3	07-06-2017 11:57:52	1249	8.9	94.7	08-06-2017 10:27:52
1160	9.9	98.3	07-06-2017 12:12:52	1250	9.0	95.1	08-06-2017 10:42:52
1161	9.9	98.3	07-06-2017 12:27:52	1251	9.1	95.3	08-06-2017 10:57:52
1162	9.9	98.3	07-06-2017 12:42:52	1252	9.1	95.5	08-06-2017 11:12:52
1163	9.9	98.3	07-06-2017 12:57:52	1253	9.1	95.7	08-06-2017 11:27:52
1164	9.9	98.2	07-06-2017 13:12:52	1254	9.2	95.8	08-06-2017 11:42:52
1165	9.9	98.2	07-06-2017 13:27:52	1255	9.2	95.9	08-06-2017 11:57:52
1166	9.9	98.2	07-06-2017 13:42:52	1256	9.2	96.1	08-06-2017 12:12:52
1167	9.9	98.2	07-06-2017 13:57:52	1257	9.3	96.2	08-06-2017 12:27:52
1168	9.9	98.2	07-06-2017 14:12:52	1258	9.3	96.3	08-06-2017 12:42:52
1169	9.9	98.2	07-06-2017 14:27:52	1259	9.3	96.4	08-06-2017 12:57:52
1170	9.9	98.2	07-06-2017 14:42:52	1260	9.3	96.6	08-06-2017 13:12:52



Point	°C	%RH	Date/Time	Point	°C	%RH	Date/Time
1261	9.4	96.7	08-06-2017 13:27:52	1351	9.5	97.7	09-06-2017 11:57:52
1262	9.4	96.7	08-06-2017 13:42:52	1352	9.5	97.8	09-06-2017 12:12:52
1263	9.4	96.8	08-06-2017 13:57:52	1353	9.6	97.9	09-06-2017 12:27:52
1264	9.4	96.9	08-06-2017 14:12:52	1354	9.5	97.7	09-06-2017 12:42:52
1265	9.5	97.1	08-06-2017 14:27:52	1355	9.5	97.7	09-06-2017 12:57:52
1266	9.5	97.2	08-06-2017 14:42:52	1356	9.5	97.7	09-06-2017 13:12:52
1267	9.5	97.2	08-06-2017 14:57:52	1357	9.6	97.7	09-06-2017 13:27:52
1268	9.5	96.9	08-06-2017 15:12:52	1358	9.6	97.9	09-06-2017 13:42:52
1269	9.5	96.8	08-06-2017 15:27:52	1359	9.6	98.0	09-06-2017 13:57:52
1270	9.5	96.9	08-06-2017 15:42:52	1360	9.7	98.1	09-06-2017 14:12:52
1271	9.5	97.1	08-06-2017 15:57:52	1361	9.7	98.1	09-06-2017 14:27:52
1272	9.6	97.2	08-06-2017 16:12:52	1362	9.7	98.2	09-06-2017 14:42:52
1273	9.6	97.3	08-06-2017 16:27:52	1363	9.8	98.4	09-06-2017 14:57:52
1274	9.6	97.4	08-06-2017 16:42:52	1364	9.5	97.2	09-06-2017 15:12:52
1275	9.7	97.5	08-06-2017 16:57:52	1365	8.9	95.0	09-06-2017 15:27:52
1276	9.7	97.6	08-06-2017 17:12:52	1366	8.4	93.8	09-06-2017 15:42:52
1277	9.7	97.6	08-06-2017 17:27:52	1367	8.1	92.2	09-06-2017 15:57:52
1278	9.7	97.7	08-06-2017 17:42:52	1368	8.8	96.4	09-06-2017 16:12:52
1279	9.7	97.7	08-06-2017 17:57:52	1369	9.1	96.8	09-06-2017 16:27:52
1280	9.7	97.7	08-06-2017 18:12:52	1370	9.2	97.0	09-06-2017 16:42:52
1281	9.8	97.8	08-06-2017 18:27:52	1371	9.3	97.1	09-06-2017 16:57:52
1282	9.8	97.8	08-06-2017 18:42:52	1372	9.4	97.2	09-06-2017 17:12:52
1283	9.8	97.8	08-06-2017 18:57:52	1373	9.4	97.3	09-06-2017 17:27:52
1284	9.8	97.8	08-06-2017 19:12:52	1374	9.4	97.4	09-06-2017 17:42:52
1285	9.8	97.9	08-06-2017 19:27:52	1375	9.4	97.4	09-06-2017 17:57:52
1286	9.8	97.9	08-06-2017 19:42:52	1376	9.5	97.5	09-06-2017 18:12:52
1287	9.8	97.9	08-06-2017 19:57:52	1377	9.5	97.5	09-06-2017 18:27:52
1288	9.8	97.9	08-06-2017 20:12:52	1378	9.5	97.7	09-06-2017 18:42:52
1289	9.9	98.0	08-06-2017 20:27:52	1379	9.5	97.7	09-06-2017 18:57:52
1290	9.9	98.0	08-06-2017 20:42:52	1380	9.6	97.8	09-06-2017 19:12:52
1291	9.9	98.0	08-06-2017 20:57:52	1381	9.6	97.9	09-06-2017 19:27:52
1292	9.9	98.0	08-06-2017 21:12:52	1382	9.6	98.0	09-06-2017 19:42:52
1293	9.9	98.1	08-06-2017 21:27:52	1383	9.6	98.1	09-06-2017 19:57:52
1294	9.9	98.1	08-06-2017 21:42:52	1384	9.7	98.1	09-06-2017 20:12:52
1295	9.9	98.1	08-06-2017 21:57:52	1385	9.7	98.1	09-06-2017 20:27:52
1296	9.9	98.1	08-06-2017 22:12:52	1386	9.7	98.3	09-06-2017 20:42:52
1297	10.0	98.1	08-06-2017 22:27:52	1387	9.7	98.3	09-06-2017 20:57:52
1298	10.0	98.1	08-06-2017 22:42:52	1388	9.7	98.3	09-06-2017 21:12:52
1299	10.0	98.2	08-06-2017 22:57:52	1389	9.7	98.3	09-06-2017 21:27:52
1300	10.0	98.2	08-06-2017 23:12:52	1390	9.8	98.4	09-06-2017 21:42:52
1301	10.0	98.2	08-06-2017 23:27:52	1391	9.8	98.4	09-06-2017 21:57:52
1302	10.0	98.2	08-06-2017 23:42:52	1392	9.8	98.4	09-06-2017 22:12:52
1303	10.0	98.2	08-06-2017 23:57:52	1393	9.8	98.3	09-06-2017 22:27:52
1304	10.0	98.2	09-06-2017 00:12:52	1394	8.8	93.8	09-06-2017 22:42:52
1305	10.0	98.2	09-06-2017 00:27:52	1395	8.2	92.6	09-06-2017 22:57:52
1306	10.0	98.2	09-06-2017 00:42:52	1396	8.0	91.6	09-06-2017 23:12:52
1307	10.1	98.2	09-06-2017 00:57:52	1397	8.6	96.2	09-06-2017 23:27:52
1308	10.1	98.2	09-06-2017 01:12:52	1398	9.0	96.9	09-06-2017 23:42:52
1309	10.1	98.3	09-06-2017 01:27:52	1399	9.2	97.6	09-06-2017 23:57:52
1310	10.1	98.2	09-06-2017 01:42:52	1400	9.3	97.7	10-06-2017 00:12:52
1311	10.1	98.2	09-06-2017 01:57:52	1401	9.3	97.9	10-06-2017 00:27:52
1312	10.1	98.2	09-06-2017 02:12:52	1402	8.9	96.0	10-06-2017 00:42:52
1313	9.5	94.7	09-06-2017 02:27:52	1403	8.6	94.9	10-06-2017 00:57:52
1314	8.9	93.4	09-06-2017 02:42:52	1404	8.3	94.6	10-06-2017 01:12:52
1315	8.6	92.3	09-06-2017 02:57:52	1405	8.2	94.4	10-06-2017 01:27:52
1316	8.5	91.4	09-06-2017 03:12:52	1406	8.0	93.4	10-06-2017 01:42:52
1317	8.5	93.5	09-06-2017 03:27:52	1407	7.9	93.0	10-06-2017 01:57:52
1318	9.0	95.9	09-06-2017 03:42:52	1408	8.3	96.5	10-06-2017 02:12:52
1319	9.3	96.8	09-06-2017 03:57:52	1409	8.8	97.3	10-06-2017 02:27:52
1320	9.4	97.4	09-06-2017 04:12:52	1410	8.9	97.5	10-06-2017 02:42:52
1321	9.2	95.3	09-06-2017 04:27:52	1411	9.0	97.7	10-06-2017 02:57:52
1322	8.5	94.0	09-06-2017 04:42:52	1412	9.1	97.8	10-06-2017 03:12:52
1323	8.3	93.3	09-06-2017 04:57:52	1413	9.1	98.0	10-06-2017 03:27:52
1324	8.2	92.7	09-06-2017 05:12:52	1414	9.2	98.2	10-06-2017 03:42:52
1325	8.2	92.4	09-06-2017 05:27:52	1415	9.2	98.3	10-06-2017 03:57:52
1326	8.2	92.5	09-06-2017 05:42:52	1416	9.3	98.4	10-06-2017 04:12:52
1327	8.2	92.6	09-06-2017 05:57:52	1417	9.3	98.4	10-06-2017 04:27:52
1328	8.2	92.3	09-06-2017 06:12:52	1418	9.3	98.4	10-06-2017 04:42:52
1329	8.2	93.1	09-06-2017 06:27:52	1419	9.3	98.5	10-06-2017 04:57:52
1330	8.6	95.1	09-06-2017 06:42:52	1420	9.4	98.5	10-06-2017 05:12:52
1331	8.9	95.7	09-06-2017 06:57:52	1421	9.4	98.6	10-06-2017 05:27:52
1332	9.0	96.0	09-06-2017 07:12:52	1422	9.4	98.6	10-06-2017 05:42:52
1333	9.1	96.3	09-06-2017 07:27:52	1423	9.4	98.6	10-06-2017 05:57:52
1334	9.1	96.6	09-06-2017 07:42:52	1424	9.4	98.7	10-06-2017 06:12:52
1335	9.2	96.8	09-06-2017 07:57:52	1425	9.5	98.7	10-06-2017 06:27:52
1336	9.2	97.0	09-06-2017 08:12:52	1426	9.5	98.7	10-06-2017 06:42:52
1337	9.3	97.2	09-06-2017 08:27:52	1427	9.5	98.7	10-06-2017 06:57:52
1338	9.3	97.4	09-06-2017 08:42:52	1428	9.5	98.8	10-06-2017 07:12:52
1339	9.3	97.5	09-06-2017 08:57:52	1429	9.5	98.8	10-06-2017 07:27:52
1340	9.4	97.5	09-06-2017 09:12:52	1430	9.6	98.8	10-06-2017 07:42:52
1341	9.4	97.6	09-06-2017 09:27:52	1431	9.6	98.8	10-06-2017 07:57:52
1342	9.4	97.6	09-06-2017 09:42:52	1432	9.6	98.8	10-06-2017 08:12:52
1343	9.4	97.6	09-06-2017 09:57:52	1433	9.6	98.8	10-06-2017 08:27:52
1344	9.4	97.6	09-06-2017 10:12:52	1434	9.6	98.8	10-06-2017 08:42:52
1345	9.4	97.6	09-06-2017 10:27:52	1435	9.6	98.7	10-06-2017 08:57:52
1346	9.4	97.6	09-06-2017 10:42:52	1436	9.6	98.7	10-06-2017 09:12:52
1347	9.4	97.7	09-06-2017 10:57:52	1437	9.6	98.7	10-06-2017 09:27:52
1348	9.4	97.6	09-06-2017 11:12:52	1438	9.6	98.7	10-06-2017 09:42:52
1349	9.5	97.6	09-06-2017 11:27:52	1439	9.6	98.7	10-06-2017 09:57:52
1350	9.5	97.7	09-06-2017 11:42:52	1440	9.6	98.7	10-06-2017 10:12:52



Point	°C	%RH	Date/Time	Point	°C	%RH	Date/Time
1441	9.7	98.6	10-06-2017 10:27:52	1531	9.3	97.5	11-06-2017 08:57:52
1442	9.7	98.6	10-06-2017 10:42:52	1532	9.3	97.5	11-06-2017 09:12:52
1443	9.7	98.6	10-06-2017 10:57:52	1533	9.3	97.5	11-06-2017 09:27:52
1444	9.7	98.6	10-06-2017 11:12:52	1534	9.3	97.6	11-06-2017 09:42:52
1445	9.7	98.6	10-06-2017 11:27:52	1535	9.4	97.7	11-06-2017 09:57:52
1446	9.7	98.7	10-06-2017 11:42:52	1536	9.4	97.7	11-06-2017 10:12:52
1447	9.7	98.6	10-06-2017 11:57:52	1537	9.4	97.8	11-06-2017 10:27:52
1448	9.7	98.7	10-06-2017 12:12:52	1538	9.4	97.8	11-06-2017 10:42:52
1449	9.7	98.7	10-06-2017 12:27:52	1539	9.4	97.9	11-06-2017 10:57:52
1450	9.7	98.4	10-06-2017 12:42:52	1540	9.4	97.9	11-06-2017 11:12:52
1451	9.7	98.5	10-06-2017 12:57:52	1541	9.5	98.0	11-06-2017 11:27:52
1452	9.7	98.5	10-06-2017 13:12:52	1542	9.5	98.0	11-06-2017 11:42:52
1453	9.7	98.5	10-06-2017 13:27:52	1543	9.5	98.1	11-06-2017 11:57:52
1454	9.9	99.0	10-06-2017 13:42:52	1544	9.5	98.1	11-06-2017 12:12:52
1455	10.0	99.3	10-06-2017 13:57:52	1545	9.5	98.1	11-06-2017 12:27:52
1456	10.1	99.5	10-06-2017 14:12:52	1546	9.5	98.2	11-06-2017 12:42:52
1457	10.1	99.3	10-06-2017 14:27:52	1547	9.5	98.2	11-06-2017 12:57:52
1458	10.0	99.0	10-06-2017 14:42:52	1548	9.6	98.2	11-06-2017 13:12:52
1459	10.0	99.0	10-06-2017 14:57:52	1549	9.6	98.2	11-06-2017 13:27:52
1460	9.3	95.4	10-06-2017 15:12:52	1550	9.6	98.2	11-06-2017 13:42:52
1461	8.6	94.2	10-06-2017 15:27:52	1551	9.6	98.3	11-06-2017 13:57:52
1462	8.2	93.2	10-06-2017 15:42:52	1552	9.6	98.3	11-06-2017 14:12:52
1463	8.0	92.2	10-06-2017 15:57:52	1553	9.6	98.3	11-06-2017 14:27:52
1464	7.9	91.8	10-06-2017 16:12:52	1554	9.6	98.3	11-06-2017 14:42:52
1465	7.8	91.2	10-06-2017 16:27:52	1555	8.7	94.1	11-06-2017 14:57:52
1466	7.8	90.9	10-06-2017 16:42:52	1556	8.4	95.9	11-06-2017 15:12:52
1467	7.8	90.7	10-06-2017 16:57:52	1557	9.0	97.3	11-06-2017 15:27:52
1468	8.5	94.9	10-06-2017 17:12:52	1558	8.6	93.5	11-06-2017 15:42:52
1469	8.8	95.6	10-06-2017 17:27:52	1559	8.1	92.6	11-06-2017 15:57:52
1470	9.0	96.0	10-06-2017 17:42:52	1560	7.9	92.2	11-06-2017 16:12:52
1471	9.1	96.4	10-06-2017 17:57:52	1561	7.9	92.1	11-06-2017 16:27:52
1472	9.1	96.7	10-06-2017 18:12:52	1562	7.8	91.6	11-06-2017 16:42:52
1473	9.2	96.9	10-06-2017 18:27:52	1563	7.9	93.5	11-06-2017 16:57:52
1474	9.2	96.9	10-06-2017 18:42:52	1564	8.5	95.1	11-06-2017 17:12:52
1475	9.2	97.1	10-06-2017 18:57:52	1565	8.7	95.6	11-06-2017 17:27:52
1476	9.3	97.3	10-06-2017 19:12:52	1566	8.9	95.9	11-06-2017 17:42:52
1477	9.3	97.4	10-06-2017 19:27:52	1567	8.9	96.1	11-06-2017 17:57:52
1478	9.3	97.4	10-06-2017 19:42:52	1568	9.0	96.4	11-06-2017 18:12:52
1479	9.3	97.5	10-06-2017 19:57:52	1569	9.0	96.5	11-06-2017 18:27:52
1480	9.4	97.5	10-06-2017 20:12:52	1570	9.1	96.7	11-06-2017 18:42:52
1481	9.4	97.6	10-06-2017 20:27:52	1571	9.1	96.6	11-06-2017 18:57:52
1482	9.4	97.7	10-06-2017 20:42:52	1572	9.1	96.8	11-06-2017 19:12:52
1483	9.4	97.8	10-06-2017 20:57:52	1573	9.1	96.8	11-06-2017 19:27:52
1484	9.5	97.9	10-06-2017 21:12:52	1574	9.1	96.9	11-06-2017 19:42:52
1485	9.5	97.9	10-06-2017 21:27:52	1575	9.2	96.9	11-06-2017 19:57:52
1486	9.5	98.1	10-06-2017 21:42:52	1576	9.2	97.0	11-06-2017 20:12:52
1487	9.5	98.1	10-06-2017 21:57:52	1577	9.2	97.0	11-06-2017 20:27:52
1488	9.5	98.2	10-06-2017 22:12:52	1578	9.2	97.1	11-06-2017 20:42:52
1489	9.6	98.2	10-06-2017 22:27:52	1579	9.3	97.1	11-06-2017 20:57:52
1490	9.3	95.3	10-06-2017 22:42:52	1580	9.3	97.2	11-06-2017 21:12:52
1491	8.2	92.7	10-06-2017 22:57:52	1581	9.3	97.3	11-06-2017 21:27:52
1492	7.7	91.8	10-06-2017 23:12:52	1582	9.3	97.4	11-06-2017 21:42:52
1493	7.6	91.3	10-06-2017 23:27:52	1583	9.4	97.5	11-06-2017 21:57:52
1494	7.6	90.9	10-06-2017 23:42:52	1584	9.1	94.7	11-06-2017 22:12:52
1495	7.6	90.5	10-06-2017 23:57:52	1585	7.9	91.6	11-06-2017 22:27:52
1496	7.6	90.3	11-06-2017 00:12:52	1586	7.5	90.8	11-06-2017 22:42:52
1497	7.5	89.9	11-06-2017 00:27:52	1587	7.4	90.3	11-06-2017 22:57:52
1498	7.6	90.3	11-06-2017 00:42:52	1588	8.0	95.3	11-06-2017 23:12:52
1499	7.7	90.9	11-06-2017 00:57:52	1589	8.6	96.7	11-06-2017 23:27:52
1500	7.8	91.0	11-06-2017 01:12:52	1590	8.9	97.3	11-06-2017 23:42:52
1501	7.5	89.3	11-06-2017 01:27:52	1591	9.1	97.6	11-06-2017 23:57:52
1502	7.4	90.2	11-06-2017 01:42:52	1592	9.1	97.5	12-06-2017 00:12:52
1503	7.4	90.9	11-06-2017 01:57:52	1593	8.7	95.4	12-06-2017 00:27:52
1504	8.1	93.9	11-06-2017 02:12:52	1594	8.1	94.6	12-06-2017 00:42:52
1505	8.4	94.5	11-06-2017 02:27:52	1595	7.9	94.0	12-06-2017 00:57:52
1506	8.5	94.9	11-06-2017 02:42:52	1596	7.7	93.5	12-06-2017 01:12:52
1507	8.6	95.2	11-06-2017 02:57:52	1597	7.6	92.6	12-06-2017 01:27:52
1508	8.6	95.4	11-06-2017 03:12:52	1598	7.5	92.2	12-06-2017 01:42:52
1509	8.7	95.7	11-06-2017 03:27:52	1599	7.4	91.7	12-06-2017 01:57:52
1510	8.7	96.0	11-06-2017 03:42:52	1600	7.3	91.7	12-06-2017 02:12:52
1511	8.8	96.2	11-06-2017 03:57:52	1601	7.3	91.5	12-06-2017 02:27:52
1512	8.8	96.4	11-06-2017 04:12:52	1602	7.3	91.5	12-06-2017 02:42:52
1513	8.8	96.4	11-06-2017 04:27:52	1603	7.3	91.4	12-06-2017 02:57:52
1514	8.9	96.6	11-06-2017 04:42:52	1604	7.3	91.2	12-06-2017 03:12:52
1515	8.9	96.7	11-06-2017 04:57:52	1605	7.3	91.1	12-06-2017 03:27:52
1516	8.9	96.7	11-06-2017 05:12:52	1606	7.6	93.8	12-06-2017 03:42:52
1517	8.9	96.7	11-06-2017 05:27:52	1607	8.0	94.5	12-06-2017 03:57:52
1518	8.9	96.7	11-06-2017 05:42:52	1608	8.2	94.9	12-06-2017 04:12:52
1519	9.0	96.9	11-06-2017 05:57:52	1609	8.2	95.2	12-06-2017 04:27:52
1520	9.0	97.0	11-06-2017 06:12:52	1610	8.3	95.5	12-06-2017 04:42:52
1521	9.0	97.1	11-06-2017 06:27:52	1611	8.4	95.7	12-06-2017 04:57:52
1522	9.1	97.1	11-06-2017 06:42:52	1612	8.4	95.9	12-06-2017 05:12:52
1523	9.1	97.1	11-06-2017 06:57:52	1613	8.5	96.0	12-06-2017 05:27:52
1524	9.1	97.2	11-06-2017 07:12:52	1614	8.5	96.2	12-06-2017 05:42:52
1525	9.1	97.3	11-06-2017 07:27:52	1615	8.5	96.4	12-06-2017 05:57:52
1526	9.2	97.3	11-06-2017 07:42:52	1616	8.6	96.5	12-06-2017 06:12:52
1527	9.2	97.4	11-06-2017 07:57:52	1617	8.6	95.3	12-06-2017 06:27:52
1528	9.2	97.4	11-06-2017 08:12:52	1618	7.8	93.2	12-06-2017 06:42:52
1529	9.2	97.4	11-06-2017 08:27:52	1619	7.5	92.7	12-06-2017 06:57:52
1530	9.2	97.5	11-06-2017 08:42:52	1620	7.3	92.1	12-06-2017 07:12:52



Point	°C	%RH	Date/Time
1621	7.3	91.8	12-06-2017 07:27:52
1622	7.3	91.3	12-06-2017 07:42:52
1623	7.2	91.2	12-06-2017 07:57:52
1624	7.8	94.2	12-06-2017 08:12:52
1625	8.1	94.7	12-06-2017 08:27:52
1626	8.2	95.0	12-06-2017 08:42:52
1627	8.3	95.4	12-06-2017 08:57:52
1628	8.4	95.6	12-06-2017 09:12:52
1629	8.4	95.8	12-06-2017 09:27:52
1630	8.5	96.0	12-06-2017 09:42:52
1631	8.5	96.2	12-06-2017 09:57:52
1632	8.5	96.3	12-06-2017 10:12:52
1633	8.6	96.4	12-06-2017 10:27:52
1634	8.6	96.5	12-06-2017 10:42:52
1635	8.6	96.6	12-06-2017 10:57:52
1636	8.6	96.6	12-06-2017 11:12:52
1637	8.6	96.7	12-06-2017 11:27:52
1638	10.5	99.9	12-06-2017 11:42:52